

2015



Jubilee

••••• Brands

CREATIVE. CUSTOM. PACKAGING.

www.JubileeBrands.com

- **ThanksADozen**™
Food Safe Packaging
- **Brandelope**™
Flat & 3D Mailers
- **QuickCalendars**™
Promotional Calendars
- **FourColorFans**™
Promotional Fans
- **ValueLine**™
Economy Packaging

•Thanks A Dozen®

Food Safe Packaging

All Products
Feature

FDA compliant stock
High-gloss laminate
4-color process

USE CUSTOM-DESIGNED TREAT BOXES TO INCREASE SALES

Get more mileage from sales calls by leaving treats behind. Everyone will know who brought the treats, and they may want you to visit more often!

4-Day Turnaround After Proof Approval On Donut, Cookie, Candy, And Mini Orders Up To 1000 Quantity



DONUT BOX

10" x 4³/₈" x 5⁷/₈" (plus roof)

ITEM # 1-01110

- Includes business card slot on roof
- 1 time set up: \$99.00g
- Weight 18 lbs / 100 pieces

QTY	PRICE 3C
250	\$3.59
500	\$3.39
1000	\$3.19



COOKIE BOX

6³/₈" x 3³/₈" x 3⁷/₈" (plus roof)

ITEM # 1-02104

- Includes business card slot on roof
- 1 time set up: \$99.00g
- Weight 9 lbs / 100 pieces

QTY	PRICE 3c
250	\$2.59
500	\$2.49
1000	\$2.39



CANDY BOX

4³/₈" x 1⁷/₈" x 2⁵/₈" (plus roof)

ITEM # 1-04105

- 4-color process
- 1 time set up: \$69.00g
- Weight 3 lbs / 100 pieces

QTY	PRICE 3c
300	\$ 1.05
500	\$.99
1000	\$.95



MINI BOX

3³/₈" x 1¹/₂" x 2" (plus roof)

ITEM # 1-08110

- 4-color process
- 1 time Set Up: \$69.00g
- Weight 2 lbs / 100 pieces

QTY	PRICE 3c
300	\$.75
500	\$.70
1000	\$.65



DRINK COASTERS 4¹/₄" x 4¹/₄"

- Heavy stock
- 4-color process
- 1 time set-up charge: \$59.00g
- Weight 2 lbs / 100 pieces

ITEM # 1-32207 (Round)

ITEM # 1-32206 (Square)

QTY	PRICE 3c
500	\$.49
1000	\$.44
2500	\$.36

LTM \$100.00g



LARGE DISPLAY BOX

13^{5/8}" x 10" x 2"

ITEM # 1-01102

Ideal for waiting rooms, front desks, and retail counter top displays. Great for new product launches and point of purchase promotions.

- 1 time set-up charge: \$99.00g
- Weight 18 lbs / 100 pieces

QTY	PRICE 3c
250	\$3.59
500	\$3.39
1000	\$3.19



TISSUE BOX SLEEVES

(tissues not included)

CUBE ITEM # 1-02116

4^{3/8}" x 4^{1/2}" x 5^{1/2}"

Fits over a standard cube of tissues and allows for easy replacement of tissues. A great way to stay in front of clients.

- 1 time set-up: \$69.00g
- Weight 14 lbs / 100 pieces

QTY	PRICE 3c
100	\$2.99
200	\$2.69
500	\$2.39



SNACK BOX

8^{1/4}" x 4^{1/4}" x 4" ITEM # 1-02107

The Snack Box holds a bag of chips, fruit and a drink.

- One time set-up charge: \$99.00g
- Weight 10 lbs / 100 pieces

QTY	PRICE 3c
250	\$2.59
500	\$2.49
1000	\$2.39



PIZZA BOX 3 available sizes

Available in small, medium, and large sizes. Great for lunch presentations, large cookies and pies. All sizes are 2" high.

- Heavy FDA compliant stock
- High-gloss laminate
- 1 time set-up: \$99.00g
- Weight 50 lbs / 100 pieces

SMALL 10"

ITEM # 1-01213

QTY	PRICE 3c
250	\$5.49
500	\$5.19
1000	\$4.89

MEDIUM 12"

ITEM # 1-01212

QTY	PRICE 3c
250	\$5.59
500	\$5.29
1000	\$4.99

LARGE 14"

ITEM # 1-01211

QTY	PRICE 3c
250	\$5.69
500	\$5.39
1000	\$5.09



ANIMAL CRACKER BOX

5" x 1^{3/4}" x 2^{3/4}" ITEM # 1-04108

Great for small hard candies, mints and well...animal crackers.

- 1 time set-up charge: \$69.00g
- Weight 4 lbs / 100 pieces

QTY	PRICE 3c
300	\$1.05
500	\$.99
1000	\$.95



TALL CANDY BOX

2^{3/4}" x 2^{3/4}" x 5" (plus roof)

ITEM # 1-04109

Perfect size to hold mints, small hard candies. The hole at the top makes this a perfect balloon anchor weight for wedding receptions, special events, company initiatives and product promotions.

- 1 time set-up charge: \$69.00g
- Weight 5 lbs / 100 pieces

QTY	PRICE 3c
300	\$1.05
500	\$.99
1000	\$.95

•Thanks A Dozen®

Food Safe Packaging

All Products
Feature

FDA compliant stock
High-gloss laminate
4-color process

STOCK DESIGNS MAKE IT EASY TO BUILD YOUR BRAND

If you don't have the time or resources to create custom graphics, our stock designs offer beautiful quick-turn solutions.



DOCTOR BAG

DONUT ITEM# S1-01101 | COOKIE ITEM# S1-02101 | CANDY ITEM# S1-04101



TOOL BOX

DONUT ITEM# S1-01104 | COOKIE ITEM# S1-02104 | CANDY ITEM# S1-04104



MONEY BOX

DONUT ITEM# S1-01103 | COOKIE ITEM# S1-02103 | CANDY ITEM# S1-04103



WHITE HOUSE

DONUT ITEM# S1-01102 | COOKIE ITEM# S1-02102 | CANDY ITEM# S1-04102

4-Day Turnaround After Proof Approval On Donut, Cookie, and Candy Orders Up To 1000 Quantity

ALL STOCK DESIGNS FEATURE

- Client logos are placed within the ovals on the front and back (other logo imprint options available)
- Designs available in all 3 sizes (Donut, Cookie & Candy)
- Includes business card slot on roof (not available on Candy size)
- 1 time set up: \$39.00g
- Logos can be printed 4-color process
- Set-up fee waived on second row quantity or higher

DONUT BOX (large)

- Imprint area: 3³/₄" x 2³/₈"
- Weight 18 lbs / 100 pieces

QTY	PRICE 3c
100	\$3.09
250	\$2.79
500	\$2.59

COOKIE BOX (medium)

- Imprint area: 3" x 1⁷/₈"
- Weight 9 lbs / 100 pieces

QTY	PRICE 3c
100	\$2.19
250	\$1.99
500	\$1.89

CANDY BOX (small)

- Imprint area: 2" x 1¹/₄"
- Weight 3 lbs / 100 pieces

QTY	PRICE 3c
300	\$.99
500	\$.89
1000	\$.79

STOCK HOLIDAY DESIGNS MAKE YOUR GIFTS MORE MEMORABLE

Our boxes provide the perfect packaging for your holiday gifts. Go to jubileebrands.com to see all of our fabulous holiday options.



NORTH PINE

DONUT ITEM# S1-01105 | COOKIE ITEM# S1-02105 | CANDY ITEM# S1-04105



CHRISTMAS NIGHT

DONUT ITEM# S1-01106 | COOKIE ITEM# S1-02106 | CANDY ITEM# S1-04106



HALLOWEEN

DONUT ITEM# S1-01109 | COOKIE ITEM# S1-02109 | CANDY ITEM# S1-04109



ORNAMENTS STEP PATTERN

DONUT ITEM# S1-01108 | COOKIE ITEM# S1-02108 | CANDY ITEM# S1-04108

See *ALL* of our stock designs at:
www.JubileeBrands.com

• Brandelope™

Flat Mailers

All Products
Feature

Self-sealing adhesive removable liner
Tear strip
High-gloss laminate
4-color process

DELIVER YOUR MAILINGS WITH CLASS

More messages are vying for customer attention than ever before. Our custom-designed mailing envelopes can be shipped or mailed through UPS®, FedEx® and the USPS,® and stand out in a sea of vanilla manila. Comes with self-sealing adhesive with removable liner and tear strip.



AVAILABLE IN 5 SIZES

STANDARD 12¹/₂" x 10"

ITEM # 2-01101

- 1 time set-up: \$99.00g
- Weight 14 lbs / 100 pieces

QTY	PRICE 3c
200	\$3.19
300	\$2.99
500	\$2.84

XL 13¹/₂" x 11³/₄"

ITEM # 2-01102

- 1 time set-up: \$99.00g
- Weight 18 lbs / 100 pieces

QTY	PRICE 3c
200	\$3.39
300	\$3.29
500	\$3.19

LEGAL 15" x 10¹/₂"

ITEM # 2-01103

- 1 time set-up: \$99.00g
- Weight 14 lbs / 100 pieces

QTY	PRICE 3c
200	\$3.39
300	\$3.29
500	\$3.19

CORPORATE 11³/₄" x 9"

ITEM # 2-02104

- 1 time set-up: \$99.00g
- Weight 10 lbs / 100 pieces

QTY	PRICE 3c
200	\$2.65
300	\$2.46
500	\$2.29

MINI 9¹/₈" x 6¹/₈"

ITEM # 2-02105

- 1 time set-up: \$99.00g
- Weight 7 lbs / 100 pieces

QTY	PRICE 3c
200	\$2.11
300	\$2.05
500	\$1.99

• Brandelope™

Tabelope Mailers & Pocket Folders

All Products
Feature

Self-sealing adhesive removable liner
Tear strip
High-gloss laminate
4-color process

THE TABELOPE™ DOES DOUBLE DUTY

The Tabelope gets opened every time *and* hangs around as a file folder, building your brand recognition. Perfect for sending proposals or important product information.



AVAILABLE IN 2 SIZES

STANDARD TABELOPE 11³/₄" x 9"

ITEM # 2-02106

- 1 time set-up charge: \$99.00g
- Weight 10 lbs / 100 pieces

QTY	PRICE 3c
200	\$2.65
300	\$2.46
500	\$2.29

LEGAL TABELOPE 15" x 9"

ITEM # 2-01107

- 1 time set-up charge: \$99.00g
- Weight 14 lbs / 100 pieces

QTY	PRICE 3c
200	\$3.39
300	\$3.29
500	\$3.19

POCKET FOLDERS 9" x 11³/₄"

- Fits into filing cabinets without bowing
- Tab optional
- Two glued 4" inside pockets printed
- 1 time set-up: \$89.00g
- Weight 13 lbs / 100 pieces

ITEM # 2-01108 (standard)

QTY	PRICE 3c
100	\$2.59
200	\$2.19
500	\$2.09

ITEM # 2-01109 (with tab)

QTY	PRICE 3c
100	\$3.09
200	\$2.79
500	\$2.39

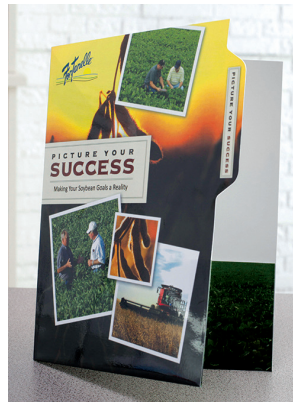

NEW
MATTE FINISH
AVAILABLE ON
POCKET FOLDERS
CALL US!

All Products
Feature

Ridgid stock perfect for mailing
High-gloss laminate
4-color process

CUSTOM RIGID BOX MAILERS GET YOU NOTICED BY DECISION MAKERS

Three dimensional mailers can increase response rates and sales. Executed properly, chances for a successful campaign increase dramatically. Interesting packaging will stand out and gatekeepers will make sure your message gets to the desk of the decision maker.

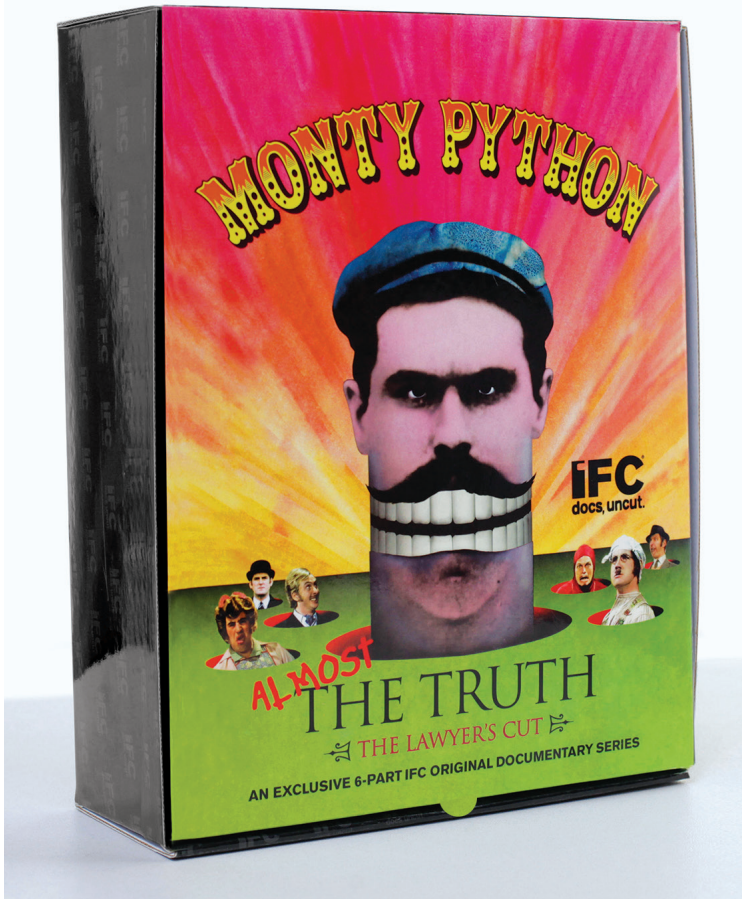

LARGE BOX MAILER 6 available sizes

(printed outside only)

12¹/₂" x 9¹/₂" x 3¹¹/₁₆" ITEM # 2-01213-A (as shown above)

12³/₈" x 11⁵/₁₆" x 2³/₄" ITEM # 2-01213-B

12¹¹/₁₆" x 14" x 2¹/₂" ITEM # 2-01213-C

12¹/₈" x 5³/₄" x 4⁵/₁₆" ITEM # 2-01213-E

12" x 12³/₄" x 2¹/₁₆" ITEM # 2-01213-F

10" x 14" x 1³/₄" ITEM # 2-01213-G

- 1 time set-up charge: \$109.00g
- Weight 61 lbs / 100 pieces

QTY	PRICE 3c
100	\$8.49
250	\$7.59
500	\$6.59



SMALL BOX MAILER

(printed outside only)

7" x 5¹/₂" x 2" ITEM # 2-03217

- 1 time set-up charge: \$109.00g
- Weight 23 lbs / 100 pieces

QTY	PRICE 3c
100	\$6.49
250	\$5.59
500	\$4.79



MEDIUM BOX MAILER

(printed outside only)

11" x 5¹/₂" x 2" ITEM # 2-02216

- 1 time set-up charge: \$109.00g
- Weight 29 lbs / 100 pieces

QTY	PRICE 3c
100	\$7.49
250	\$6.59
500	\$5.59

• QuickCalendars™

Promotional Calendars

All Products
Feature

15 point stock
High-gloss laminate
Dry Erasable

PROMOTE YOUR BRAND ALL YEAR ROUND

Custom imprinted calendars are a successful way to promote your company or organization on a daily basis all year; on the office wall or directly on your client's desk.

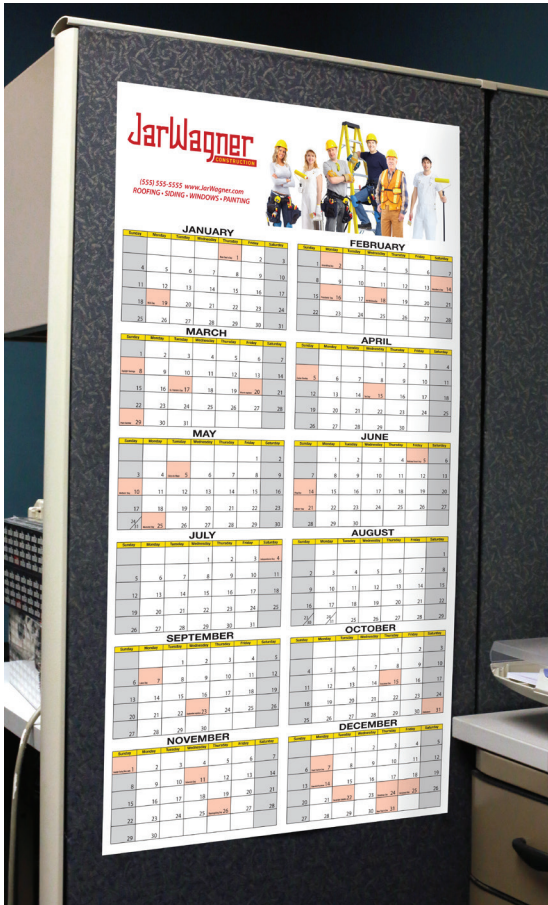

LARGE CALENDAR

19³/₄" x 36" ITEM # 3-01101

- Imprint area: 19¹/₄" x 6"
 - 1 time set up charge: \$29.00g •
- Weight 35 lbs / 100 pieces

QTY	PRICE 3c
100	\$3.89
200	\$3.49
300	\$3.29



MEDIUM CALENDAR

18⁵/₈" x 26" ITEM # 3-01102

- Imprint area: 18¹/₈" x 7¹/₄"
 - 1 time set up charge: \$29.00g •
- Weight 18 lbs / 100 pieces

QTY	PRICE 3c
100	\$3.09
200	\$2.79
300	\$2.55



SMALL CALENDAR

13" x 18⁵/₈" ITEM # 3-02103

- Imprint area: 18¹/₈" x 4¹/₁₆"
 - 1 time set up charge: \$29.00g •
- Weight 9 lbs / 100 pieces

QTY	PRICE 3c
100	\$ 2.18
500	\$ 1.79
1000	\$ 1.73



DESK TOPPER CALENDAR

9" x 1³/₄" x 1¹/₂" ITEM # 3-04106

- Imprint area: 6" x 1³/₄"
- 1 time set up charge: \$29.00g
- Weight 3 lbs / 100 pieces

QTY	PRICE 3c
300	\$.99
500	\$.97
1000	\$.92

TISSUE SLEEVE CALENDAR

(tissues not included)

This sleeve includes a 12 month calendar and a list of holidays on 2 sides. Fits over a standard cube of tissues and allows for easy replacement of tissues. A great way to stay in front of clients.

CUBE ITEM # 3-02105

4³/₈" x 4¹/₂" x 5¹/₂"

- 1 time set-up: \$69.00g
- Weight 9 lbs / 100 pieces

QTY	PRICE 3c
100	\$2.99
250	\$2.49
500	\$2.39



COASTER CALENDAR

4¹/₄" x 4¹/₄" ITEM # 3-02206

- Imprint area: 4¹/₄" x 1"
- Heavy stock
- 1 time set-up charge: \$59.00g
- Weight 2 lbs / 100 pieces

QTY	PRICE 3c
100	\$1.15
200	\$.92
300	\$.85

• FourColorFans™

Promotional Fans

All Products
Feature

15 point stock
High-gloss laminate / 1 side
4-color process / 2 sides

PROMOTE YOUR BRAND WITH A WAVE OF THE HAND

Need a memorable way to promote your brand? Don't sweat it! Customized four-color fans are a unique way to get your brand name out and about. We're not blowing hot air...we can help increase your current fan base.



STOCK SHAPES

5 available shapes in both Large and Small Sizes



Hour Glass



Stop Sign



Square



House



Bread Slice

LARGE FANS 7³/₄" x 7³/₄"

Printing 2 sides

	ITEM #
Hour Glass / two sides	4-06101
Stop Sign / two sides	4-06102
Square / two sides	4-06103
House / two sides	4-06104
Bread Slice / two sides	4-06105

- 1 time set-up: \$49.00g
 - Weight 5 lbs / 100 pieces
- | QTY | PRICE 3c |
|------|----------|
| 1000 | \$.80 |
| 2500 | \$.75 |
| 5000 | \$.65 |

Printing 1 side

	ITEM #
Hour Glass / one side	4-06107
Stop Sign / one side	4-06108
Square / one side	4-06109
House / one side	4-06110
Bread Slice / one side	4-06111

- 1 time set-up: \$29.00g
 - Weight 5 lbs / 100 pieces
- | QTY | PRICE 3c |
|------|----------|
| 250 | \$.90 |
| 500 | \$.75 |
| 1000 | \$.60 |

SMALL FANS 5³/₄" x 5³/₄"

Printing 2 sides

	ITEM #
Hour Glass / two sides	4-12101
Stop Sign / two sides	4-12102
Square / two sides	4-12103
House / two sides	4-12104
Bread Slice / two sides	4-12105

- 1 time set-up: \$49.00g
 - Weight 4 lbs / 100 pieces
- | QTY | PRICE 3c |
|------|----------|
| 1000 | \$.60 |
| 2500 | \$.50 |
| 5000 | \$.45 |

Printing 1 side

	ITEM #
Hour Glass / one side	4-12107
Stop Sign / one side	4-12108
Square / one side	4-12109
House / one side	4-12110
Bread Slice / one side	4-12111

- 1 time set-up: \$29.00g
 - Weight 4 lbs / 100 pieces
- | QTY | PRICE 3c |
|------|----------|
| 250 | \$.60 |
| 500 | \$.50 |
| 1000 | \$.45 |

Box tops available in 13 color options and solid or roof texture



Large	Roof Texture	Solid Color
Blue	L6-RT-01	L6-SC-01
Red	L6-RT-02	L6-SC-02
Black	L6-RT-03	L6-SC-03
Teal	L6-RT-04	L6-SC-04
Purple	L6-RT-05	L6-SC-05
Orange	L6-RT-06	L6-SC-06
Cyan	L6-RT-07	L6-SC-07
Pink	L6-RT-08	L6-SC-08
Maroon	L6-RT-09	L6-SC-09
Yellow	L6-RT-10	L6-SC-10
Brown	L6-RT-11	L6-SC-11
Green	L6-RT-12	L6-SC-12
White	L6-RT-13	L6-SC-13

Medium	Roof Texture	Solid Color
Blue	M6-RT-01	M6-SC-01
Red	M6-RT-02	M6-SC-02
Black	M6-RT-03	M6-SC-03
Teal	M6-RT-04	M6-SC-04
Purple	M6-RT-05	M6-SC-05
Orange	M6-RT-06	M6-SC-06
Cyan	M6-RT-07	M6-SC-07
Pink	M6-RT-08	M6-SC-08
Maroon	M6-RT-09	M6-SC-09
Yellow	M6-RT-10	M6-SC-10
Brown	M6-RT-11	M6-SC-11
Green	M6-RT-12	M6-SC-12
White	M6-RT-13	M6-SC-13

Small	Roof Texture	Solid Color
Blue	S6-RT-01	S6-SC-01
Red	S6-RT-02	S6-SC-02
Black	S6-RT-03	S6-SC-03
Teal	S6-RT-04	S6-SC-04
Purple	S6-RT-05	S6-SC-05
Orange	S6-RT-06	S6-SC-06
Cyan	S6-RT-07	S6-SC-07
Pink	S6-RT-08	S6-SC-08
Maroon	S6-RT-09	S6-SC-09
Yellow	S6-RT-10	S6-SC-10
Brown	S6-RT-11	S6-SC-11
Green	S6-RT-12	S6-SC-12
White	S6-RT-13	S6-SC-13

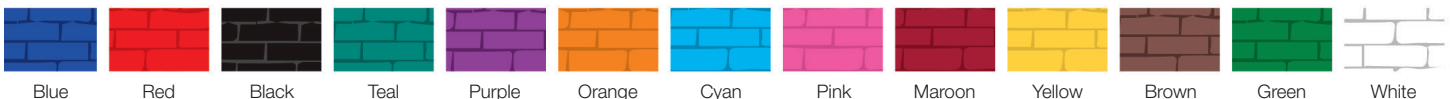

Value Line roof colors may be printed tiled or solid and may vary slightly from those shown above. PMS Match \$25.00 (z)

DONUT BOX (large)

10" x 4³/₈" x 5⁷/₈" (plus roof)

- Imprint area: 7" x 4¹/₂"
- Includes business card slot on roof
- 1 time set up charge: \$39.00g
- Weight 18 lbs / 100 pieces

QTY	PRICE 3c
100	\$2.59
250	\$2.49
500	\$2.29

COOKIE BOX (medium)

6³/₈" x 3³/₈" x 3⁷/₈" (plus roof)

- Imprint area: 5" x 3¹/₄"
- Includes business card slot on roof
- 1 time set up charge: \$39.00g
- Weight 9 lbs / 100 pieces

QTY	PRICE 3c
100	\$2.09
250	\$1.79
500	\$1.69

CANDY BOX (small)

4³/₈" x 1⁷/₈" x 2⁵/₈" (plus roof)

- Imprint area: 3" x 2"
- 1 time set up charge: \$39.00g
- Weight 3 lbs / 100 pieces

QTY	PRICE 3c
300	\$.89
500	\$.79
1000	\$.69

JUBILEE BRANDS GENERAL INFORMATION

RANDOM SAMPLES:

We offer FREE Random samples. We offer a kit that includes all of our top selling products or you can request specific items. All we require is your UPS or FedEx shipping number. Go to jubileebrands.com/samples to submit your request.

FREE SPEC SAMPLES:

We offer **FREE** spec samples of our Thanks A Dozen donut box & Brandelope standard priority mailers. All we require is your UPS or FedEx shipping number. All other products are \$10.00(z) each except mounted product samples which are \$100.00(v). Artwork can be emailed to: specs@jubileebrands.com. Large files, 5MB or more, can be uploaded at: jubileebrands.com/samples

PROOFS:

Factory will supply an email proof at no charge. If changes are required, the first one is free. Each additional change is \$25.00(z). Proof approval must be sent via email to: orders@jubileebrands.com.

ORDERS:

Orders must be confirmed by email to: orders@jubileebrands.com.

LESS THAN MINIMUMS:

Less than minimums are available on all products \$100.00g. Please contact us for more details.

OVERRUNS & UNDERRUNS:

All orders are subject to a 5% over and under run and will be billed accordingly. Exact quantity is a 5% upcharge.

ACKNOWLEDGMENTS:

All orders will be acknowledged via email. Please review acknowledgment upon receipt and notify factory immediately if there is a discrepancy. All orders will be processed and billed based on the information that appears on the acknowledgment.

PRODUCTION TIME:

Standard production time for most items is 4-11 working days. Production begins the day AFTER receipt of order with approved artwork, proof and credit. Production time will start after written approval.

RUSH SERVICE:

Rush Service is available on all products. All rush orders must be approved by the factory. Rush charges are \$50.00(z) or 10% of the order, whichever is larger.

SHIPPING:

All products F.O.B. St. Louis, Missouri. Freight is additional. Orders will be shipped FedEx Ground unless you supply an alternative shipper number. Large quantity orders will ship on a pallet via truck. Delivery liability with factory ends when merchandise is delivered to freight carrier. If for whatever reason the carrier fails to make a timely delivery the distributor still has a liability to the factory.
All products ship flat.

SPLIT DESTINATION SHIPMENT:

Add \$5.00(z) for each additional destination. All split shipments must ship at the same time or split shipment charge will increase to \$10.00(z).

TERMS:

Orders under \$100.00 require payment with order. Over \$100.00 open account, net 30 days, subject to satisfactory credit approval. NSF checks have a handling charge of \$30.00. A 1.5% convenience fee is added to credit card payments.

CLAIMS:

All claims must be made within 30 days of delivery. Unauthorized claims will be refused.

PRICES:

Prices & specifications in the catalog are subject to change without notice. Prices are effective January 1, 2015.

COMPUTER GENERATED ART:

Available Applications:
Adobe Photoshop CS6*
Adobe Illustrator CS6

Preferred art is Vector based saved as EPS format.

*Color Photoshop files must be saved in CMYK mode. Resolution should be at least 150 dpi at 100% of printing size and saved as EPS, TIFF or JPEG format. All photos must accompany the files in which they are used. All text MUST be outlined.

TEMPLATES:

Templates are available at: jubileebrands.com.

SUBMISSION OF ARTWORK:

emailed to:

specs@jubileebrands.com. (for custom samples)
orders@jubileebrands.com. (for art with P.O. included)

files over 5MB can be submitted to:

jubileebrands.com/upload
Hightail.com and Dropbox.com work great as well.

All short runs are printed digitally. Some designs and some colors may incur streaking, mottling, ghosting and other undesirable effects. The colors most likely to do this are light colors, greens, oranges, and neutral colors (shades of gray).

To prevent undesirable effects we suggest avoiding large solid areas, and adding "digital noise" which may help if areas of solid color cannot be avoided.

Photography prints best so we encourage you to use photos.

In the event we need to make changes to your design in order to print, those changes will be made at a very low cost of \$35.00(z) per hour plus the cost of shipping the proofs.

COPYRIGHTS:

Customer accepts full responsibility for claim and litigation arising from alleged infringement of patents, trademarks and copyrights.